



Engineering Services

Updated April 3, 2020

# Pages Dairy Road Widening & Resurfacing

## Project Photo

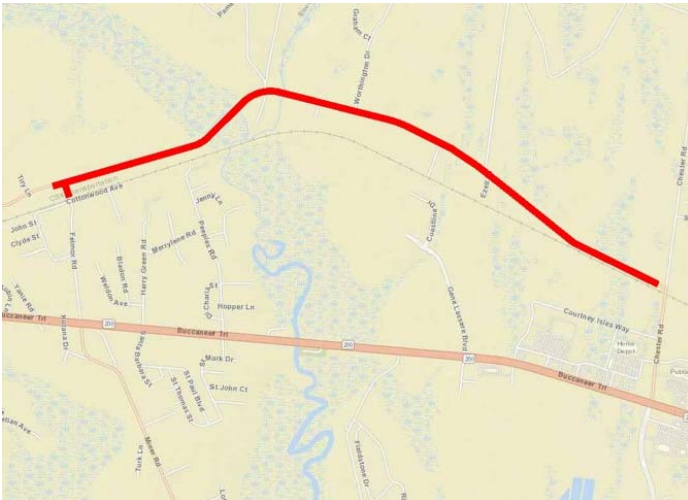

## Current Status:

- JEA watermain design underway
- Construction to begin in Summer 2020

## Project Team Members:

Contractor: TBD

Construction Engineering Inspection: TBD

Project Manager: Robert T. Companion, PE

## Project

### Project Limits:

- Pages Dairy Road (CR 200A) from Felmor Road to Chester Road (2.64 miles)

### Project Goals:

- Widen and resurface the roadway to 11' lanes with 5' paved shoulders / bike lanes

### Construction Activities:

- Widen and mill & resurface the roadway to 11' lanes with 5' paved shoulders / bike lanes
- Regrade the ditches as required to accommodate new lane and shoulder widths
- Restore all driveways effected by construction activities

### Project Schedule:

- Construction to begin Summer 2020
- Construction Duration is expected to be between 12-15 months