



Nassau County Engineering Services
96161 Nassau Place
Yulee, FL 32097

NASSAU COUNTY ENGINEERING SERVICES DRIVEWAY APPLICATION

WHY: Per Ordinance 99-17, Section 8.2.1 and 8.2.2; Unless exempted herein, or otherwise approved by the Engineering Services Department, any construction, installation, or placement of any above-ground temporary or permanent structure or utility within County Right-of-Way is prohibited unless an “Application for Right-of-Way Permit” has been submitted and approved by the Engineering Services Department. Temporary or permanent structures shall include but are not limited to: driveway connections, signs, posts, fences, landscaping, drainage connections, above-ground and under-ground utility installations, cross drains, side drains, ditches, swales, and mailboxes.

WHO: The Homeowner, Contractor, Developer or the authorized Agent can complete, sign, and submit the right-of-way application for approval.

WHAT: Application must be completely filled out in ink. Any fields that are not applicable, mark the area with an “N/A”. Applicant must submit a site plan with the application. The site plan must show the proposed new driveway installation in detail; such as, but not limited to, the distance to the property lines, width of apron, proposed thickness, distance between any other driveways on same property, etc. Approved application shall be kept on the job site during the duration of the construction or installation activities and shall be made available to Engineering Services Department personnel upon request, during field inspections.

WHERE: Application can be obtained from the Nassau County website at www.nassaucountyfl.com or at 96161 Nassau Pl, Yulee, FL 32097. Submit the completed application with detailed site plan to Engineering Services Department located at above address. Office hours are 8:00 AM to 5:00 PM, Monday-Friday (with the exception of 12:00 PM – 1:00 PM, Lunch).

If you have any questions, contact our office at (904) 530-6225.

Phone
(904) 530-6225

Fax
(904) 491-3611



Nassau County Engineering Services Department
 96161 Nassau Place
 Yulee, Florida 32097
 (904) 530-6225

Right-of-Way / Driveway Permit Application

ROW Permit # _____

Approved By _____

ROW Permit Issue Date _____

Permit Expiration Date _____

Check # (if applicable) _____

Amount Paid _____

↑ Please do not write above this line ↓

Owner

Owner _____ Contact Person _____
 Mailing Address _____ Phone _____

Contractor / Agent

Contractor/ Agent _____ Contact Person _____
 Address _____ Phone / Fax _____

Site Address

Site Address _____ Lot # _____ City _____
 Directions to Site _____
 Intersecting Streets _____ And _____
 Property ID Number _____

Permittee must attach a plan/sketch showing work within the limits of County right-of-way and/or easement. Show existing and proposed outlet pipe if applicable. Right-of-way must be restored to its previous or better condition.

Nature of Work

Type of Road Road Classification	<input type="checkbox"/> Dirt	<input type="checkbox"/> Paved		
	<input type="checkbox"/> Local	<input type="checkbox"/> Minor	<input type="checkbox"/> Major	
Proposed Work	<input type="checkbox"/> New Install	<input type="checkbox"/> Paving ROW	<input type="checkbox"/> Second Access	<input type="checkbox"/> Brick Pavers
	<input type="checkbox"/> Existing No work to d/way	<input type="checkbox"/> Curb & Gutter	<input type="checkbox"/> Concrete	<input type="checkbox"/> Asphalt
Misc.	<input type="checkbox"/> Landscaping	<input type="checkbox"/> Irrigation	<input type="checkbox"/> Tree Planting / Removal	<input type="checkbox"/> MOT required (Attach)

Other
 (provide description) _____

- * Construction bond and / or City of Fernandina Beach letter of approval may be required.
- * Approval of this permit does not exclude the applicant from obtaining approvals or exclude requirements Based on PUD's, Building Department, DEP, SJRWMD, etc. Note #11 on attached "General Conditions" Becomes and integral part of this permit when signed by the applicant.
 - Call Sunshine 48 hours before you dig at 1-800-432-4770. It's the law in Florida.
 - Driveway inspections can be requested Monday – Friday 8:00 a.m. – 4:00 p.m. to be scheduled for the next business day. To schedule an inspection, call the Engineering Department at 904-530-6225.

General Conditions

1. This application shall become a permit with signature of authorization, and number assigned. Applicant is responsible for supplying the approved permit to their contractor or subcontractors who must have it on site during construction at all times. **Failure to present the approved permit upon demand, may result in immediate shutdown of any and all construction activities as determined by the Nassau County Director of Engineering Services.**
2. The permit shall be completed within 6 months of approval date. Upon approval by the Engineering Department, permit may be extended an additional 6 months by written request by the applicant. Additional extension beyond a period of 12 months, a new application must be submitted and approved, including payment of all applicable fees. (Ordinance 99-17, Section 6.1.2)
3. All driveway and/or drainage connections to and/or across public right-of-way shall require a permit. The pipe size and invert depth of all side drains/driveway culverts shall be approved by the County and set to the County specified grades. In cases where the driveway connection does not require a pipe, the driveway should be constructed with a minimum of 6 inches of reinforced concrete (3000 psi) to conform with the existing flow line of the roadside swale, or as established by the Engineering Department. Swale driveways will not be allowed. (Ordinance 99-17, Section 8.6.3)
4. All connections, both commercial and residential, to paved roadways, shall be permanent type pavement and including Portland cement, concrete, or asphaltic concrete. Gravel, bituminous surface treatments, and other materials without a permanent surface are prohibited. (Ordinance 99-17, Section 9.5.3)
5. All roadway work shall require a minimum of 16 inches of sod adjacent to the edge of pavement (See Roadway Typical Sections in the Standard Details). Grasses shall be Argentine, Bahia, or an approved alternative. Winter Rye and Millet may be mixed for protection until germination. Grasses shall be fully established and free of disease and damaging insects prior to County approval of the project. All soil preparation, grassing, mulching, sod, and watering shall meet F.D.O.T. specifications for material and method of construction. (Ordinance 99-17, Section 11.8.2).
6. All authorized work shall be completed in accordance with this approved application, the provisions of the Nassau County Roadway and Drainage Standards Ordinance 99-17, with revisions, and requirements of all other Federal, State, and Local agencies having jurisdiction over the project. In addition, construction must meet standards as set forth in the Americans with Disabilities Act of 1990, Title II.
7. It expressly stipulated that this permit is license for permissive use only and the placing of facilities upon public property pursuant to this permit shall not operate to create or vest any property right in said holder.
8. All materials, equipment and workmanship shall be subject to inspection by the County Engineer.
9. The attached sketch covering details of this installation shall be made part of this project.
10. When any public road or publicly owned rail corridor is damaged or impaired in any way because of the installation, inspection, or repair of the driveway located on such road or publicly owned rail corridor, the owner of the driveway shall, at his or her own expense, restore the road or publicly owned rail corridor to its original condition before such damage. If the owner fails to make such restoration, the authority is authorized to do so and charge the cost thereof against the owner.
11. In the case of noncompliance with the County's requirements, this permit is void and the driveway will have to be brought into compliance or removed from the right of way at no cost to the County.
12. Pavers are allowed within the Nassau County right-of- ways for uses residential driveways as sidewalks, pavers must meet FDOT specifications (ASTM C90 to Brick Pavers as ASTM C 936 concrete pavers) and a notarized letter of certification from the contractor / builder is required before any final inspections are performed. Nassau County is **not responsible** for any maintenance repairs of pavers in the right ways. If there is a new or existing sidewalk within any portion of the new replacement section of the permitted driveway, no modifications or alterations may be made to the sidewalk in any way without prior written authorization. ADA (American with Disabilities Act) standards must be strictly followed. Should any portion of the permitted driveway be determined to be out of compliance with County standards and/or Ada standards, the applicant or the applicants contractor will be required to remove this non-conforming section and replace it within 48 hours of written notice by Nassau County. This requirement will be enforced even if the existing driveway or modification to the sidewalk or not showing on the drawings as submitted with this driveway permit.

General Conditions Continued

13. Private driveways, public utilities, and other such improvements permitted herewith which are not available for immediate use by the general public, are considered as remaining in private ownership and accommodated within the public right-of-way or other public areas. The owners of such facilities or their successors or assigns, shall be responsible for maintaining such facilities and good and safe repair.
14. It is the sole responsibility of the applicant to video and/or provide detailed digital photographs of the proposed construction site prior to commencing any and all work in order to protect the applicants interest in the event of disputes between residents, subcontractors, Nassau County inspectors, Etc. In the event of a dispute, the applicant will provide Nassau County a copy of the original video/digital photographs for review. All rights-of-way must be restored to existing or better conditions set forth and detailed within the Nassau County Roadway and Drainage Standards Ordinance 99 - 17, section 11.8.
15. Nassau County reserves the right to withhold issuance of current and future permits to the applicant for failing to comply with Nassau County General Conditions, Ordinances, Resolutions or **ANY** part of the Nassau County Roadway and Drainage Standards Ordinance 99-17.
16. It is understood and agreed that the rights and privileges herein set out are granted only to the extent of the County's right, title and interest in the land to be entered upon and used by the holder, and the holder will, at all times, assume all risk of indemnify, defend, and save harmless the county of Nassau and the department from and against any and all loss, damage, cost or expense arising in any manner on account of the exercise or attempted exercises by said holder of the aforesaid rights and privileges. During construction, all safety regulations of the Department, shall be observed and the holder must take such measures, including placing and display of safety devices, as may be necessary accordance with the Departments safety requirements.
17. Driveway inspections can be requested Monday through Friday at 8:00 a.m. through 4:00 p.m. to be scheduled for the next business day. Inspections requested after 4:00 p.m. will be scheduled for the second business day. Contact Engineering Services at (904)-530-6225.

By signing below I have read and fully understand and agree to the General Conditions of this permit.

Printed Name

Signature

Date

DRIVEWAY CONSTRUCTION STANDARDS

(Ordinance 99-17, Section 9.3 & 9.5)

Single Family	Local Roads	Minor Collectors	Major Collectors
Normal Width	12-18'	12-18'	14-18'
Minimum Flare	5'	5'	10'

MINIMUM SPACING

From Property Line	5'	5'	15'
From Street Corner	50'	100'	100'
Between Driveways	50'	100'	100'

PAVEMENT SECTION

Concrete (Reinforced) (Minimum 3000 psi)	6"	6"	6"
Asphalt	1¼" SP - 9.5	1½" SP - 9.5	1½" SP - 12.5 & ¾" SP - 9.5
Base Course (Limerock) @ LBR 100 & 98% Density	6"	8"	8"
Stabilized Subgrade @ LBR 40 & 98% Density	12"	12"	12"

NOTE: Pipe size, length and invert to be determined by the department. All pipes to have poured mitered end sections when installed on roads with posted speed limits over 30 M.P.H. All installations to include necessary erosion control; I.E.: sod, bales, grass, ETC. Non-paved driveways require only minimum 12" stabilized subgrade over pipes.

Per adopted Nassau County Resolution #97-185, a \$104.00 reinspection fee is required prior to rescheduling a failed inspection. This fee may be paid at the Engineering Services Department located at 96161 Nassau Place in Yulee, Florida from 8:00am until 5:00pm, Monday thru Friday (excluding holidays).

To schedule an inspection call (904) 530-6225.

ROADWAY FUNCTIONAL CLASSIFICATIONS

MAJOR COLLECTORS

Amelia Concourse
Amelia Island Pkwy
Blackrock Rd (CR 107)
Chester Rd
CR 108
CR 121
Crawford Rd
N 14th Street
Old Nassauville Rd (CR 107)
Pages Dairy Rd (CR 200A)
River Rd/Brandies Av (CR 108)
S 14th Street
Sadler Rd
William Burgess Blvd

MINOR COLLECTORS

Amelia Road
Andrews Road
Bailey Road
Barnwell Road
Bay Road (CR 115)
Buccaneer Trail (CR 105A)
Christian Way
Citrona Drive
Courtney Isles Way
CR 119
David Hallman Parkway
Eastwood Road
Edwards Road
Flora Parke Blvd
Ford Road
Green Pine Road
Griffin Road
Haddock Road
Harts Road
Henry Smith Road
Heron Isles Parkway
Jasmine Street
Kings Ferry Road (CR 115A)
Kolar's Ferry Road
Lake Hampton Road
Lessie Road
Lime Street
Middle Road (CR121A)

Miner Road
Murrhee Road
Musslewhite Road
North Hampton Club Way
North Harts Road
Old Dixie Highway (CR 115)
Otis Road
Pratt Siding Road
Ratliff Road
Simmons Road
SR2 (CR2)
T.J. Courson Road
Thomas Creek Road
Timber Creek Blvd
Will Hardee Road

NOTE: This list is subject to change upon revisions.



Nassau County Engineering Services
 96161 Nassau Place
 Yulee, FL 32097

Installation of Non Standard Concrete/Asphalt Driveways

Pavers are allowed within the Nassau County right of ways for use as residential driveways and as sidewalks. Pavers must meet FDOT Specifications Section 526 (ASTM C902 Brick Pavers or ASTM C936 Concrete Pavers), and a notarized certification from the contractor/builder is required before any final inspections are performed.

In the event Nassau County or any utility needs to make repairs in the county right of way, which may include removal or damage to the non-standard installation of my driveway, I fully understand I am solely responsible for the replacement and/or repair at my own expense.

By signing below, I fully understand and am agreeing to the above conditions. I am also certifying the pavers meet the above mentioned specifications located at

_____ and _____
 (Site address) (Parcel id #)

 Signature Printed Name

 Company Name Title

 Date State of _____
 County of _____

Signed and sworn to before me on this _____ day of _____, 20____.
 By _____

Identification Presented: _____
 Oath taken: _____ Yes _____ No

 Notary Signature

My commission expires: _____



Nassau County Engineering Services Department
96161 Nassau Place
Yulee, Florida 32097
(904) 530-6225

Notice to Homeowner

Property Address: _____

Please be advised that Nassau County Engineering Department requires that each newly installed driveway Culvert be inspected prior to the release of your home to the building department. If your driveway is adjacent to a paved road, there will be a total of four inspections. The first will be to determine the Culvert size. The second will determine the elevation / grade to set the Culvert to. The third will be done after the pipe has been set to elevations and the form boards are in place. The final inspection will be done after all driveway work is complete, including pouring a concrete, mitered ends (if applicable), sidewalk (if applicable), and a Erosion control, (Sod, grass, Etc.). The homeowner will not be given a certificate of occupancy or a final approval until all of these inspections have passed.

Please call the Nassau County Engineering Services Department at (904) 530 - 6225 to schedule your inspections.

By signing below, I fully understand all of the above requirements.

Homeowner / Authorized Agent Signature

Date



Nassau County Engineering Services Department
96161 Nassau Place
Yulee, Florida 32097
(904) 530-6225

Owner's Agent Authorization

_____ is hereby authorized TO ACT ON BEHALF OF

_____, the owner(s) or agent(s) of the organizational ownership named below of the property described within the attached application, and as described in the attached deed or other proof of ownership as may be required, in applying to Nassau County, Florida, for an application related to a Development Permit or other action pursuant to a:

_____ Rezoning/Modification	_____ Special Use Permit
_____ Zoning Variance	_____ Non-Zoning Variance
_____ Appeal	_____ Overlay District Review
_____ Concurrency Application	_____ Borrow Pit
_____ Construction (DRC)	_____ Right of Way / Driveway
_____ Review of Development Plans	_____ Other _____

And in making representations to Nassau County related to the application. I attest the application is made in good faith and that my information contained herein is accurate and complete to the best of my knowledge and belief. I further attest that I am the owner of subject property or otherwise duly authorized to act in that capacity.

BY: _____
Signature of Owner(s) _____ Print Name(s) _____

Signature of Owner(s) _____ Print Name(s) _____

Name of Organization (If Applicable) _____

Address _____

Telephone: _____

Fax: _____

State of _____

County of _____

Signed and sworn to before me on this _____ day of _____, 20____.

By _____

Identification Presented: _____

Oath taken: _____ Yes _____ No

Notary Signature

My commission expires: _____

POURED IN PLACE MITERED IN SECTION

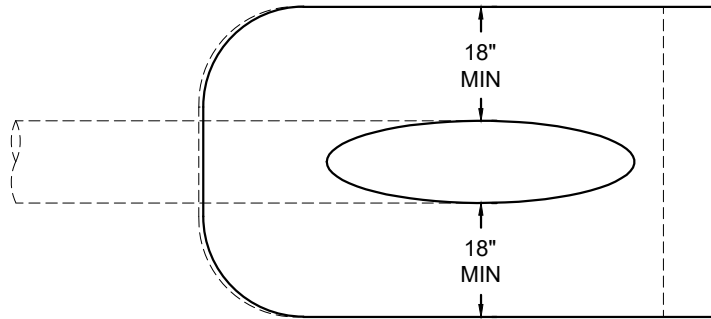

PLAN VIEW

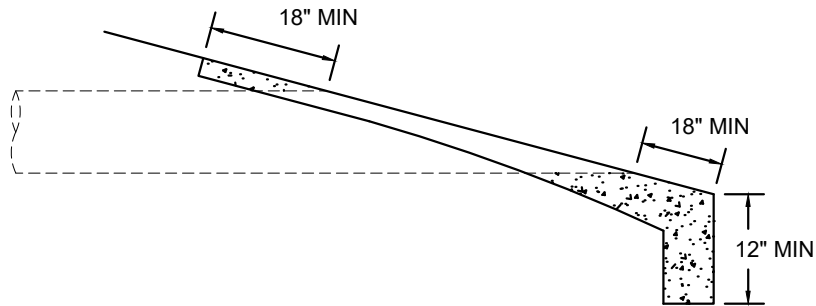

CROSS SECTION

PRE-CAST MITERED END

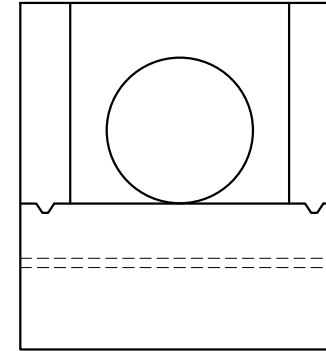

FRONT VIEW

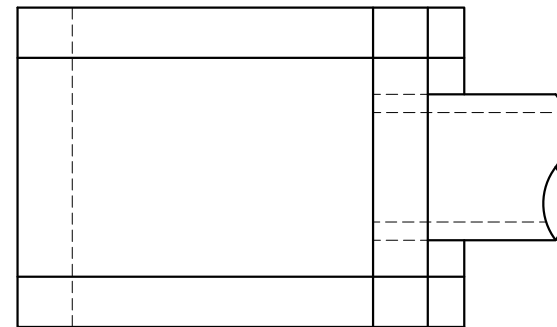

PLAN VIEW

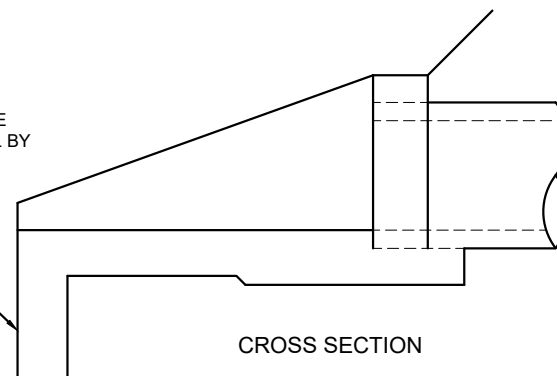

CROSS SECTION

GENERAL NOTES:

1. MINIMUM 12" FILL OVER TOP OF CULVERT.
2. EDGES MUST BE STABILIZED WITH A MINIMUM OF ONE ROW OF SOD FOR ALL END TREATMENTS.
3. FDOT ROADWAY AND TRAFFIC DESIGN STANDARDS SHALL BE USED AS A GUIDELINE FOR ALL END TREATMENTS, REFER TO INDICES 260 - 273.
4. CULVERTS MUST BE INSTALLED AT START OF CONSTRUCTION.
5. MINIMUM CULVERT SIZE IS 15".
6. MITERED END SECTIONS REQUIRED WHEN SPEED LIMIT IS GREATER THAN 30 MPH.
7. GRATES REQUIRED FOR CULVERTS LARGER THAN 24".
8. SIDE SLOPES SHALL BE 2:1 (OR LESS) FOR 15" & 18" CULVERTS, AND 4:1 FOR CULVERTS 24" AND GREATER.

PRE-CAST TURN DOWN MAY BE OMITTED (SUBJECT APPROVAL BY ENGINEERING SERVICES REQUIRED)

NASSAU COUNTY
ROADWAY AND DRAINAGE STANDARDS
ENGINEERING SERVICES DEPARTMENT

REVISION DATES	

**RESIDENTIAL
MITERED END SECTION**

DETAIL NO. 24
DWG:
ADOPTED:

Typical Paved Driveway Installation Drawing

**See Detail 24 For End Treatment Requirements

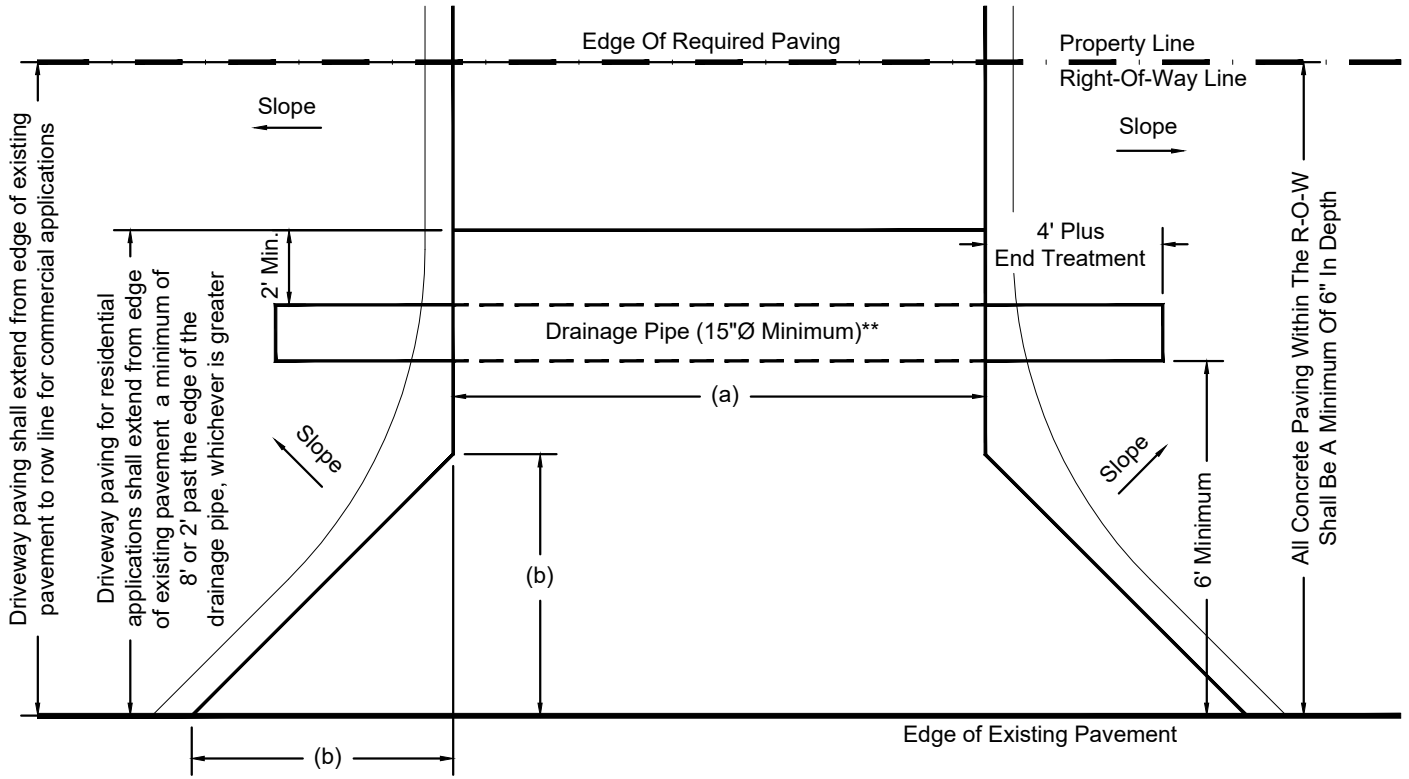

Plan View

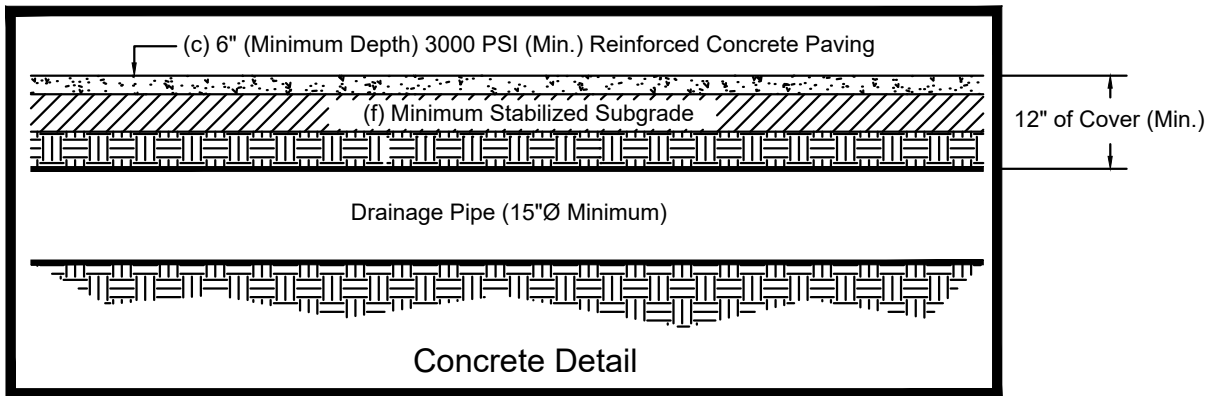

Concrete Detail

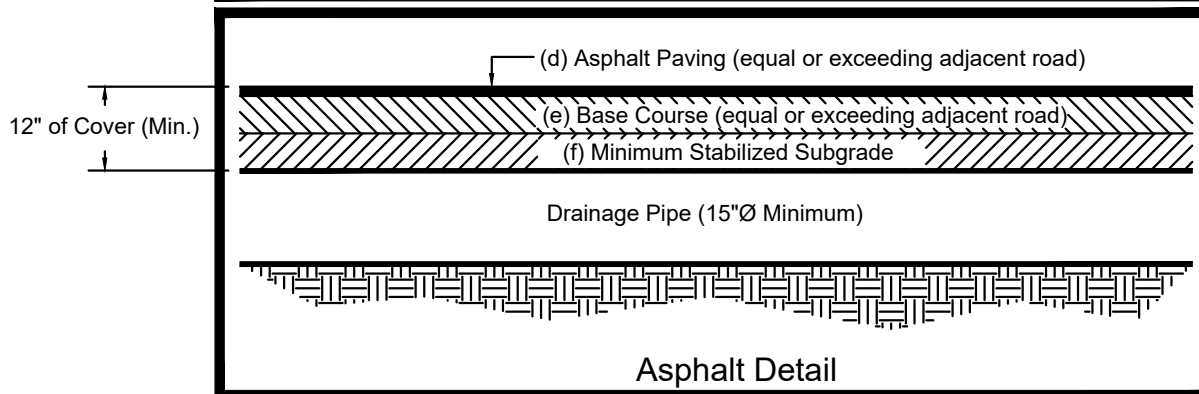

Asphalt Detail